

# Outlook Express Setup

1. From the **Tools** menu, select **Accounts**.

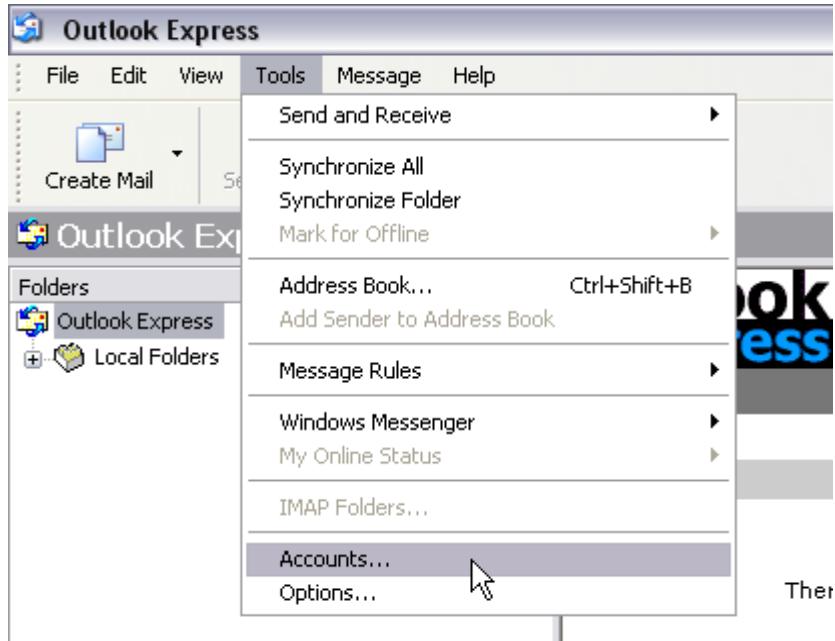

2. From the **Mail** tab, select **Add**, then select **Mail**.

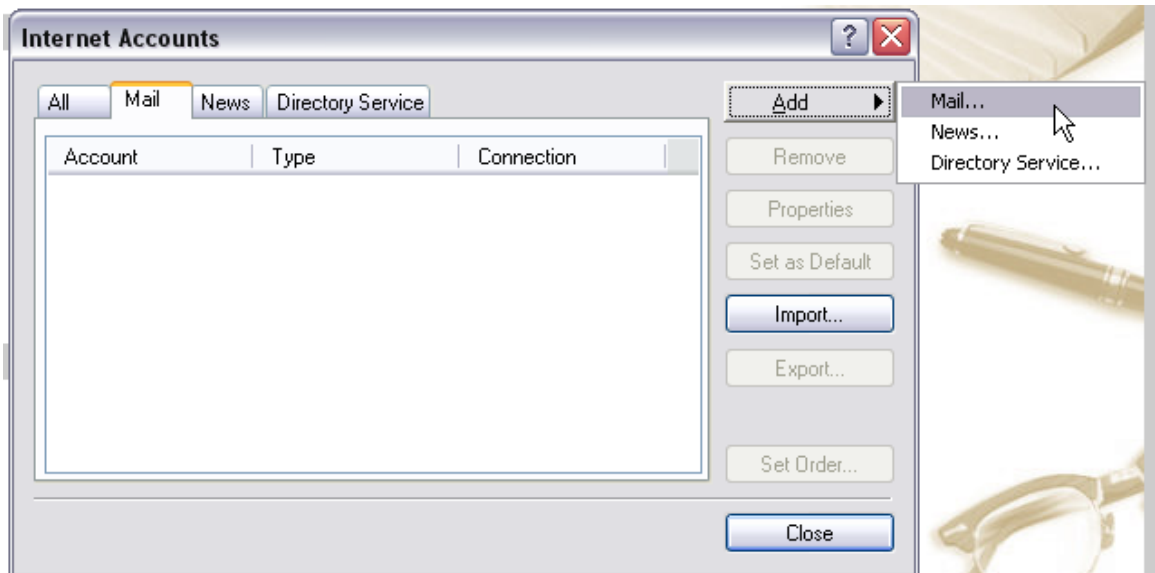

3. On the **Your Name** page of the Internet Connection Wizard, enter your name and then click **Next**.

4. On the **Internet E-mail Address** page, enter your complete email address. Make sure that your email is spelled correctly and is all in lower case (no capital letters) and then click on **Next**.

5. On the **Email Server Names** page, input the following information:
  - a. **My incoming mail server:** IMAP
  - b. **Incoming mail:** mra.machlink.com
  - c. **Outgoing server:** mail.machlink.com

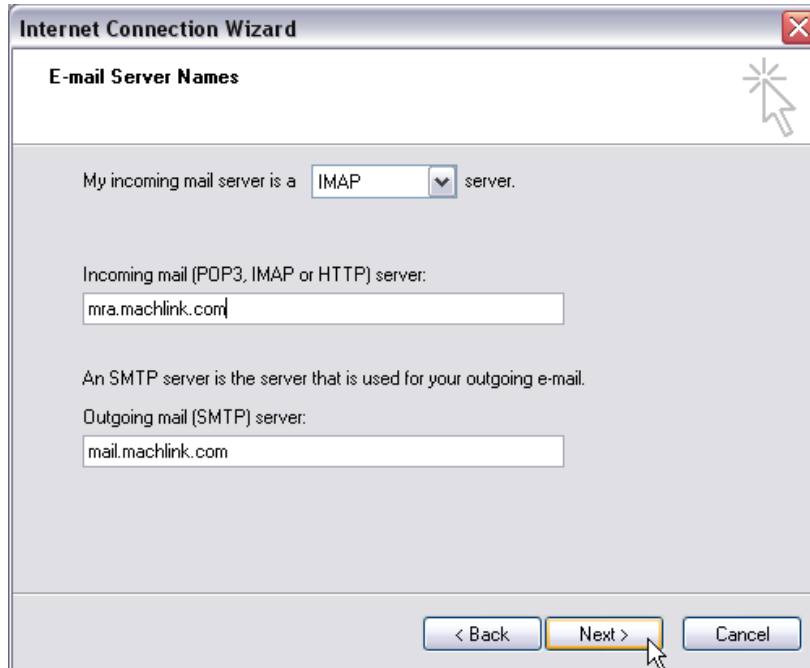

- 'My incoming mail server is a  server.'
- 'Incoming mail (POP3, IMAP or HTTP) server:' followed by a text box containing 'mra.machlink.com'.
- 'An SMTP server is the server that is used for your outgoing e-mail.'
- 'Outgoing mail (SMTP) server:' followed by a text box containing 'mail.machlink.com'.

At the bottom of the window, there are three buttons: '< Back', 'Next >', and 'Cancel'. A mouse cursor is pointing at the 'Next >' button.

6. Under the **Internet Mail Logon** page, enter your **Account Name** (email address without "@machlink.com"), and **Password**.

- 'Type the account name and password your Internet service provider has given you.'
- 'Account name:' followed by a text box containing 'your\_email'.
- 'Password:' followed by a text box containing ten dots.
- A checked checkbox labeled 'Remember password'.
- Text: 'If your Internet service provider requires you to use Secure Password Authentication (SPA) to access your mail account, select the 'Log On Using Secure Password Authentication (SPA)' check box.'
- An unchecked checkbox labeled 'Log on using Secure Password Authentication (SPA)'.

At the bottom of the window, there are three buttons: '< Back', 'Next >', and 'Cancel'. A mouse cursor is pointing at the 'Next >' button.

7. On the **Congratulations** page, click **Finish**.

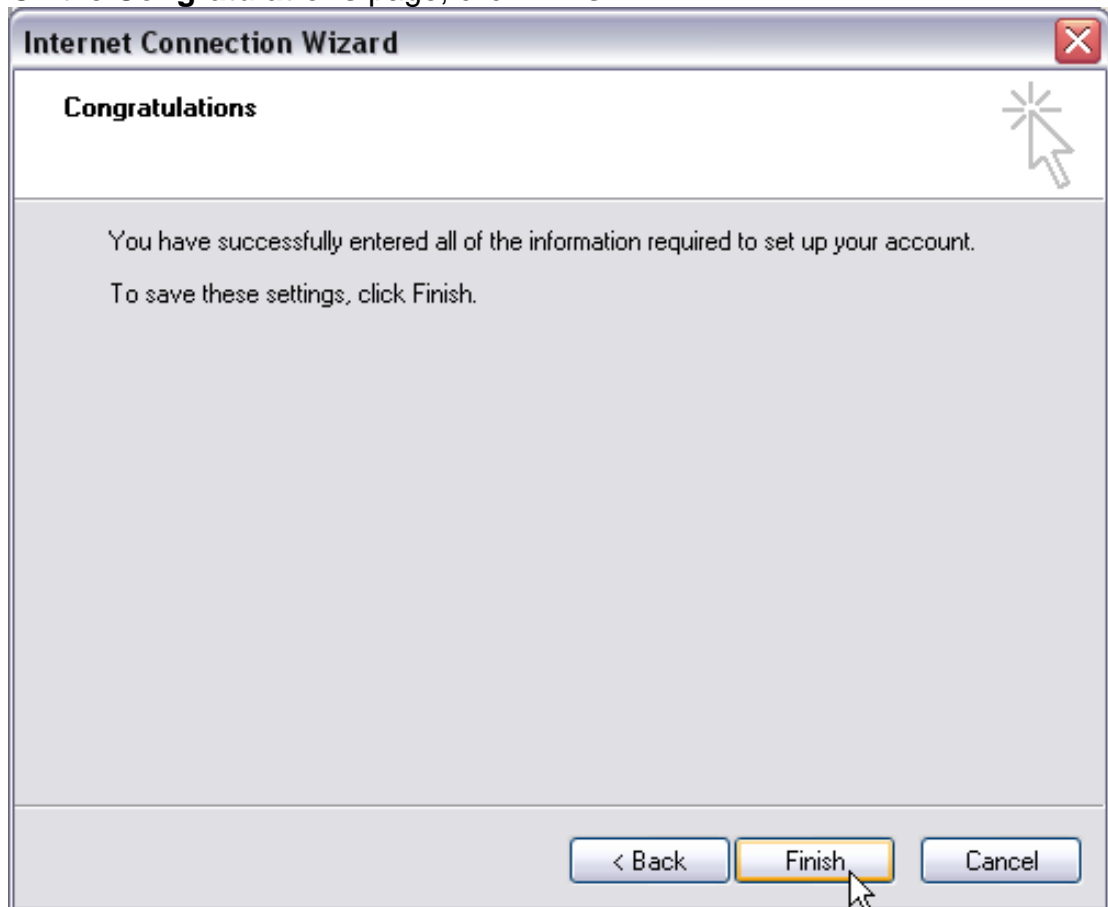

8. Highlight **mra.machlink.com**, and then click **Properties**.

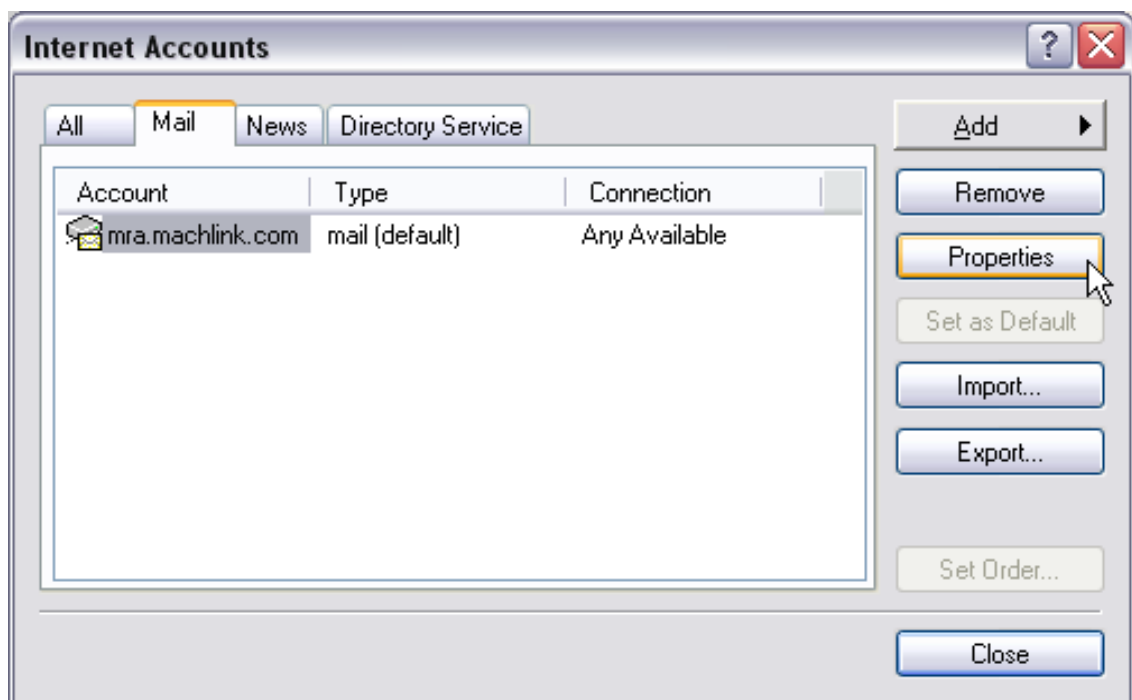

9. On the **Servers** tab, check **My server requires authentication**, then click **OK**.

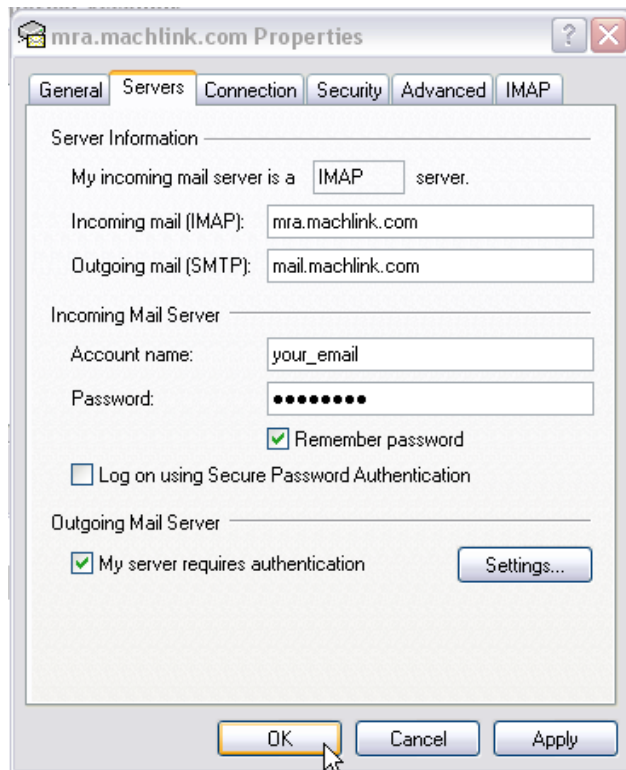

10. Click **Close**.

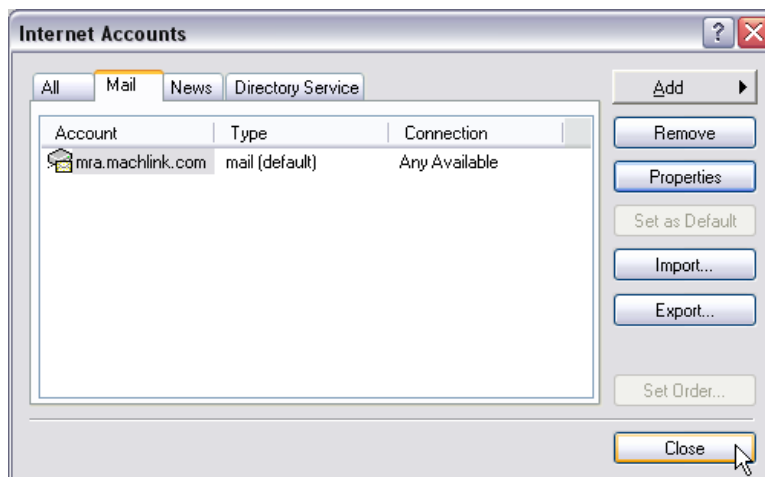

11. Click **Yes**.

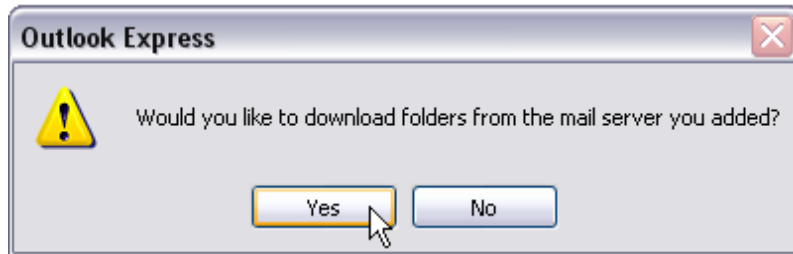

12. Your setup is now complete!