

Outlook Express IMAP Modification

Note: To avoid possible data loss, it is important to perform regular backups. It is also important to follow the steps below very closely.

1. From the **Tools** menu, select **Accounts**

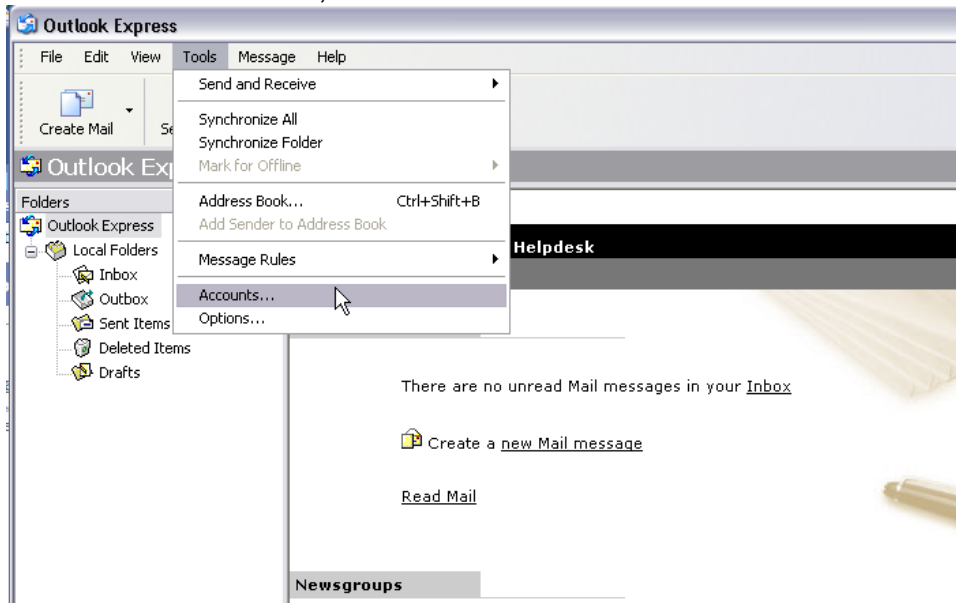

2. From the **Mail** tab, select the **mail.machlink.com** account and click **Properties**

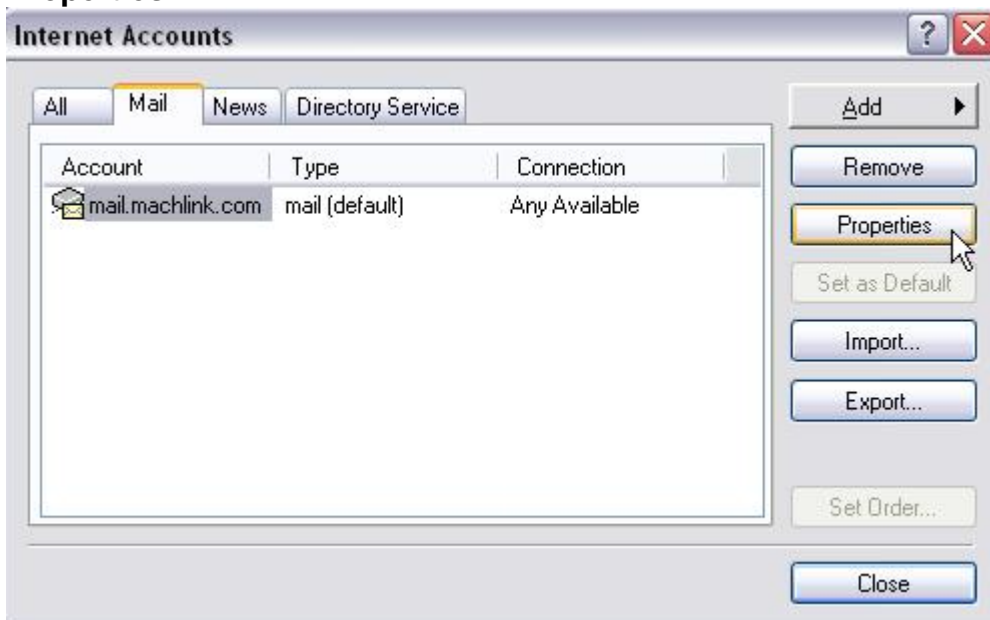

- Uncheck "Include this account when receiving mail or synchronizing" and click **Apply** then **OK**

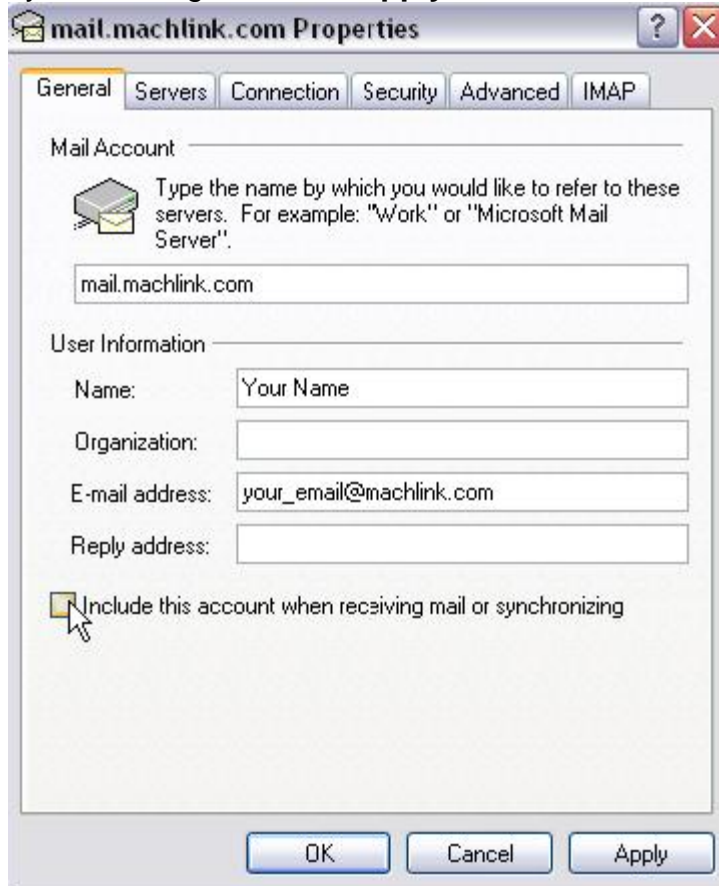

- Click **Add** then select **Mail** from the drop down menu

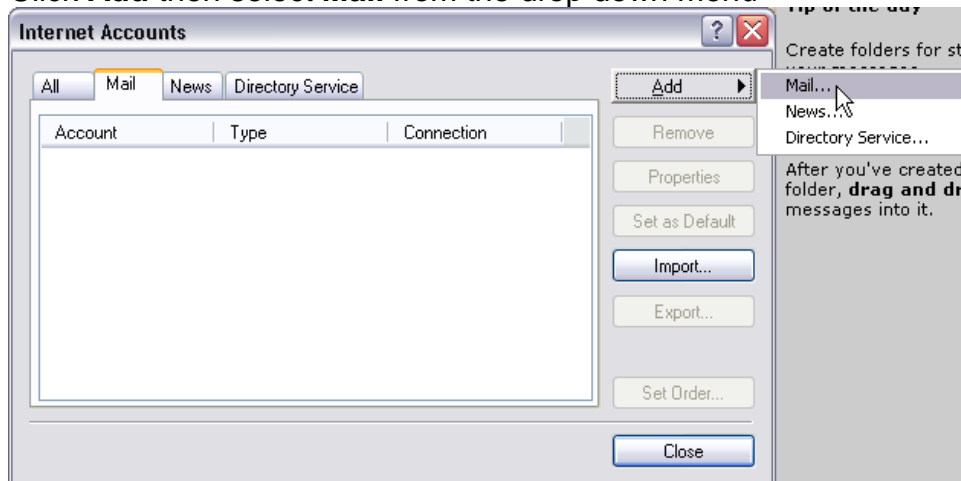

- Enter your name as you would like it to appear in your e-mail, then click **Next**

Your Name

When you send e-mail, your name will appear in the From field of the outgoing message.
Type your name as you would like it to appear.

Display name:

For example: John Smith

< Back Next > Cancel

6. Input E-mail Address then click **Next**

This screenshot is identical to the one above, showing the "Your Name" step of the Internet Connection Wizard. The text box contains "John Smith" and the "Next >" button is highlighted with a yellow border and a mouse cursor is pointing at it.

Your Name

When you send e-mail, your name will appear in the From field of the outgoing message.
Type your name as you would like it to appear.

Display name:

For example: John Smith

< Back Next > Cancel

7. Mail Type & Server Names

1. Select **IMAP** from incoming mail server drop down menu
2. Under **Incoming Mail** enter **mra.machlink.com**

3. Under **Outgoing Mail** enter **mail.machlink.com**

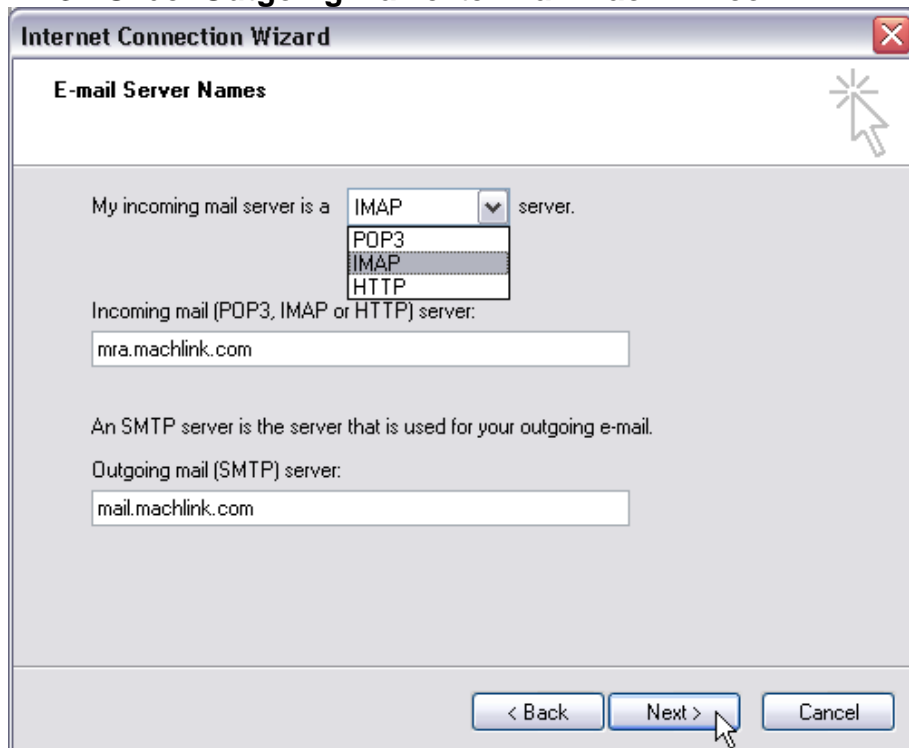

8. Enter your User ID (e-mail address without the @machlink.com) and password (if you do not know your password, contact the Helpdesk at "563-263-2631 – option 1" to reset), then click **Next**

9. Click **FINISH**

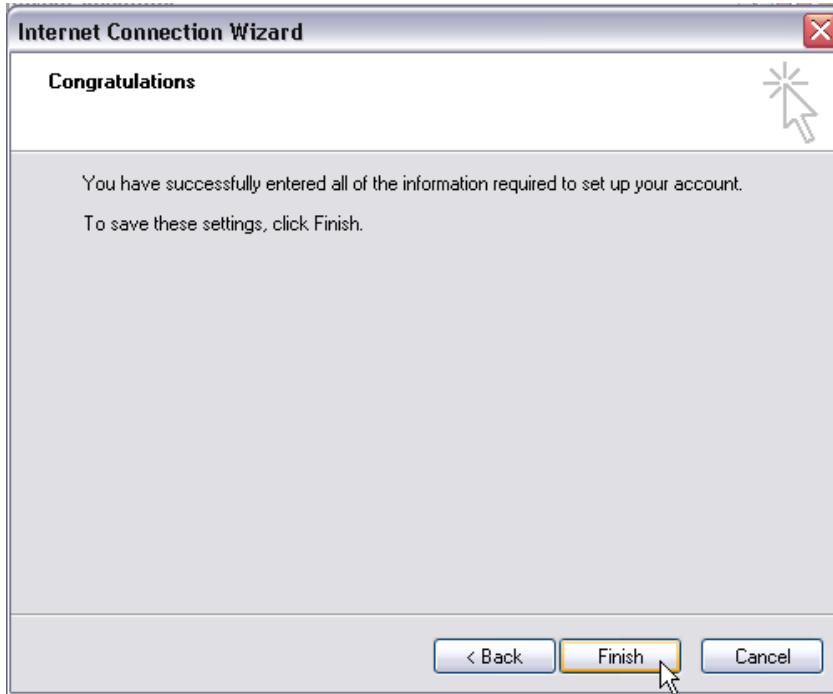

10. Highlight **mra.machlink.com** then click **Properties**

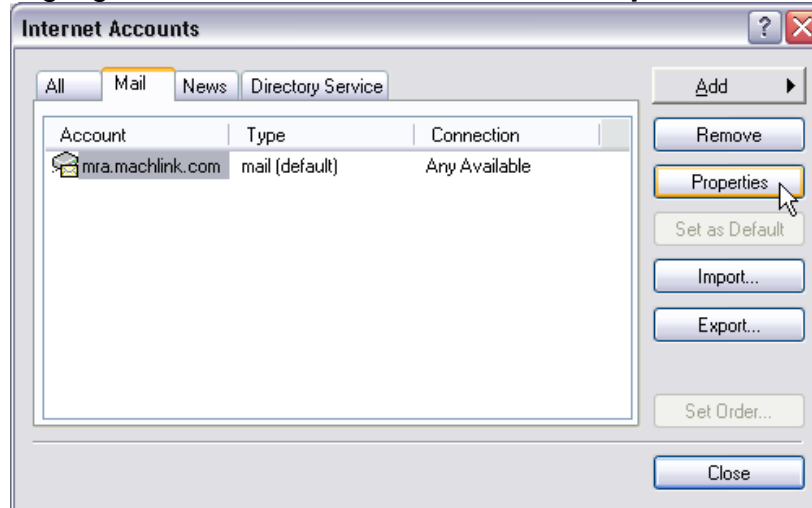

11. Outgoing Server Settings

1. Under **Outgoing Mail Server** place a checkmark beside **My server requires authentication**
2. Click **Apply**, then **OK**

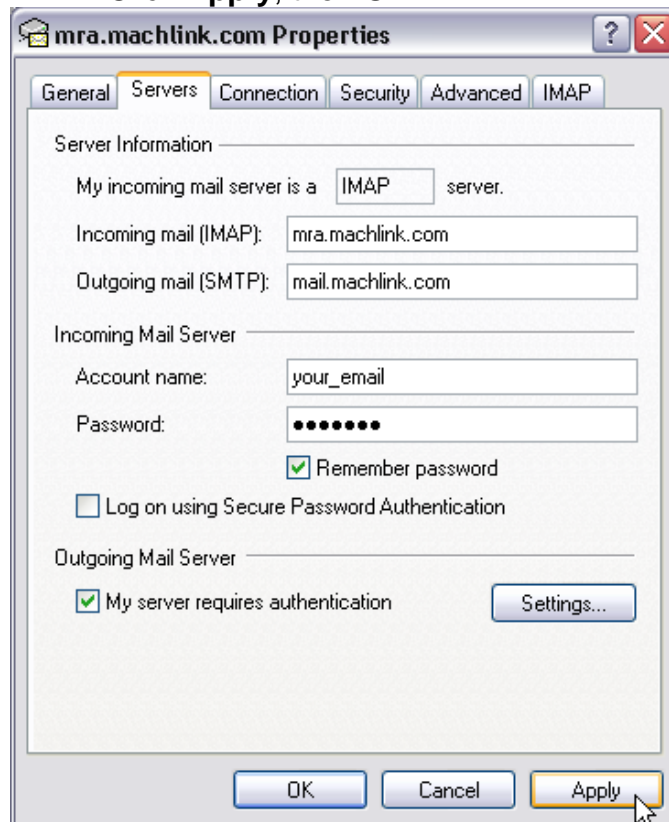

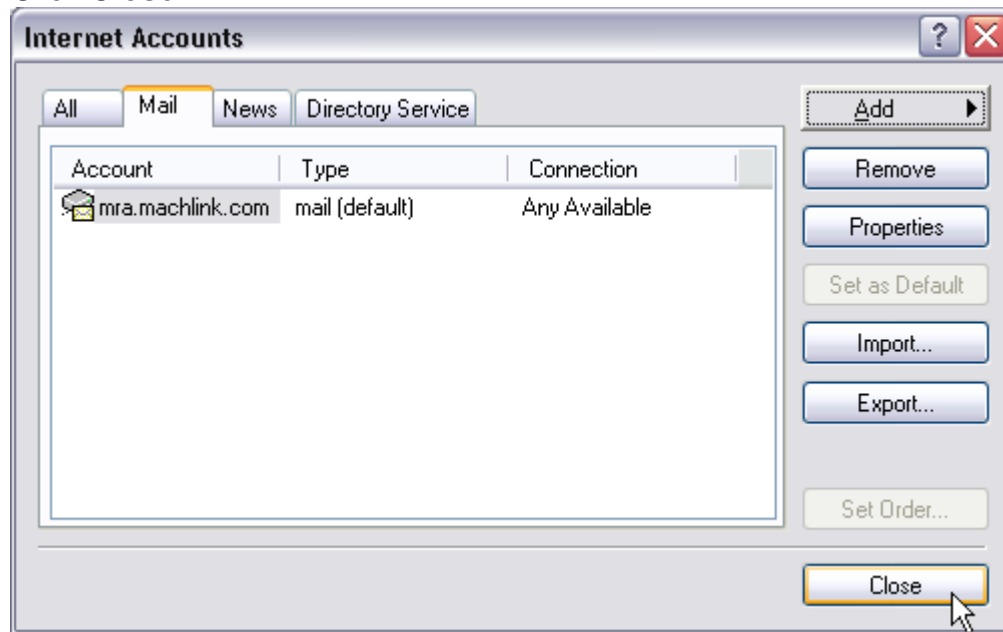
12. Click **Close**

13. You are now finished and will be taken back to your main mail window.